Trip To Durrow

Arranged Rob MacKillop

Traditional

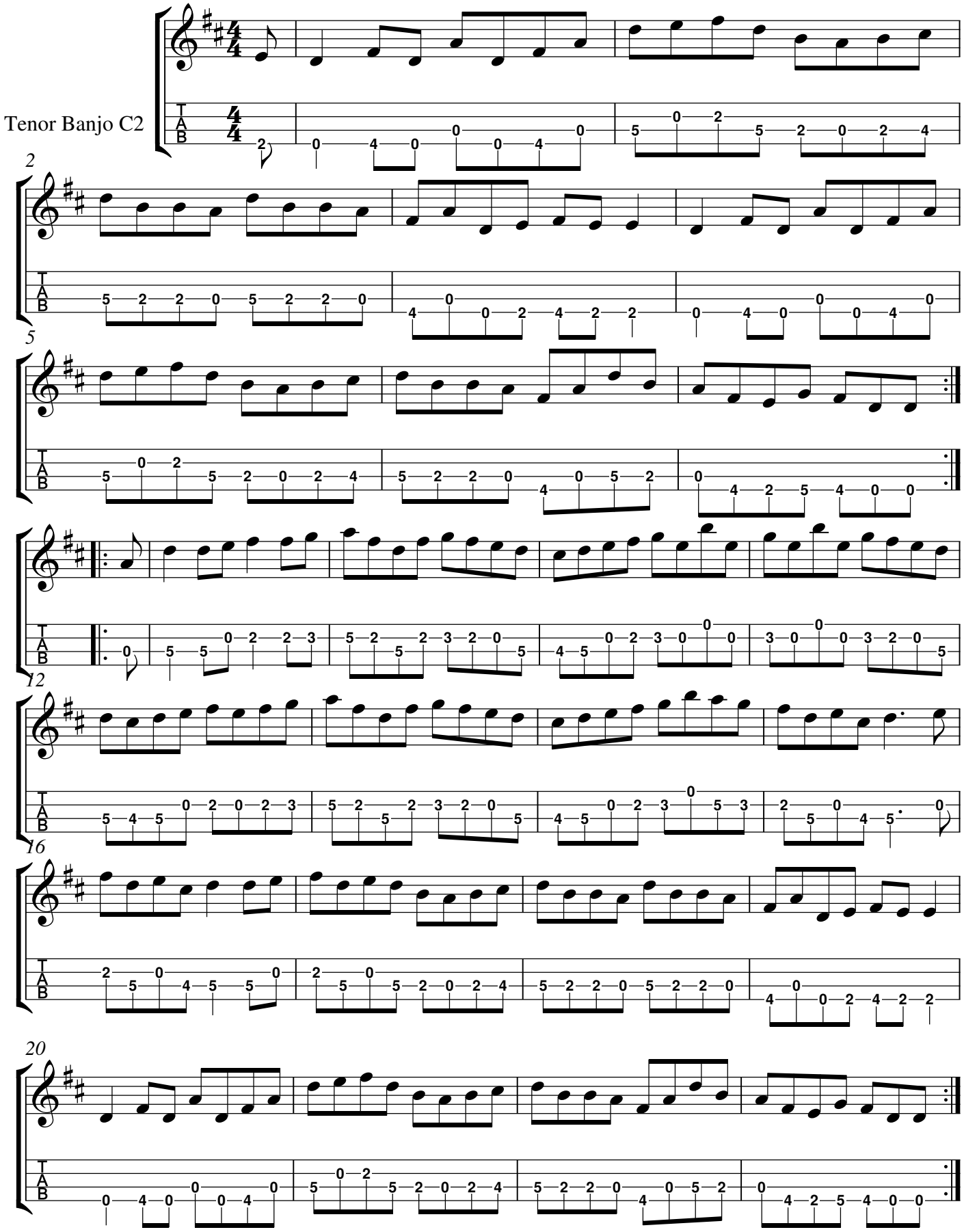

Copyright © 2010